SONOMA VALLEY EXPOSITOR

VOL. XIII — SONOMA, CAL. FRIDAY, JULY 21, 1911 — NO 28

SONOMA PARLOR No. 111, N. S. G. W.—Meets in Woodmen Hall the first and third Monday evenings of each month.
J. H. MURRAY Pres.,
L. H. GREEN Sec.

BEAR FLAG CAMP, No. 758, W. O. W.—Meets in W. O. W. Hall First and Third Thursday evenings of each month.
F. A. RISER, C. C.
W. A. WERNER, Clerk

W. W. ELLENWOOD CAMP No. 87, meets the first and third Saturday evenings of each month in Native Sons Hall, Glen Ellen.

Nioka Circle, No. 690
WOMEN OF WOODCRAFT
Meet the Second and Fourth Wednesday evening of each month in Woodman Hall.
MRS. LOUISE WERNER, G. N.
SOPHIA ALBRECHT, Clerk.

SONOMA LODGE, No. 28, I.O.O.F.—Meets every Saturday night at 8 o'clock in I. O. O. F. Hall.
A. ENTELMANN, N. G.
H. ALBERTSON, Secy.

GLEN ELLEN CIRCLE, No. 635 Women of Woodcraft meet in Native Sons' Hall, Glen Ellen, on the 2nd and 4th Wednesday of each month. JESSIE H. COBB, Guardian Neigbor
GRACE EVELYN WEISE, Clerk

GLEN ELLEN PARLOR No 102, N. S. G. W., meets the 2nd Saturday of each month in Native Sons Hall. WM. SPEAKER, Pres.
CHAS. J. POPPE, Sec.

Frederick Leix, M. D.
Francis Leix, M. D. & D. O.
DRS. LEIX & LEIX,
PHYSICIANS & SURGEONS
Dal Poggetto building, Sonoma, Cal.
OSTEOPATHY.
Office hours 9 to 12 a. m., and 3 to 5 p. m. Telephoae Main 341.

WILFRED B. HAYS, M. D.
(Univesity of California.)
Late of City and County Hospital of San Francisco.
Hours: [illegible] A. M.
3 [illegible] to 8, P. M.
Phone: M[illegible]
Office: [illegible] West Sonoma

H. W. GOTTENBERG, D. D. S
Doctor of Dental Surgery
Office and Residence
NAPA ST., SONOMA

A. J. F. BATEMAN, D. V. S.
Veterinary Surgeon and Dentist
Calls promptly attended day or night
Office and Residence
Broadway, - Sonoma, Cal.
Telephone Main 601.

ROBERT A. POPPE,
Attorney at Law
Office East side of Plaza
Sonoma, Cal.

JAMES W. OATES
ATTORNEY AT-LAW
Rooms 300 and 301 Santa Rosa Bank Building, Santa Rosa, Cal.
Phone Main 69.

THOS LEWIS,
SURVEYOR AND DRAFTSMAN
Sonoma, California.
Tel. Suburban 59.

R. E. MURPHY
CONTRACTOR & BUILDER.
Estimates Furnished on Stone Concrete, Brick and Wood
Phone, Main 451 SONOMA, CAL

PATRONIZE WHITE LABOR
SONOMA FRENCH LAUNDRY
Lace Curtains a Specialty
FIRST-CLASS WORK ONLY
Cleanliness and Promptness our distinguishing points. . .
A. ROUQUETTE, PROP.

F. C. POULSON
Light Horseshoeing,
$1.50
All Work Guaranteed
NAPA ST. Above P. O.

Union Hotel
FRANK KOENIG
Proprietor.
Leading Hotel of Sonoma.
EXCELLENT TABLE
Headquarters for Commercial Travelers.

THE ORIGINAL AND ONLY
Toscano Hotel
Telephone, Main 623
S. CIUCCI, Prop.
BOARD AND LODGING, $1 DAY UP.
BEST MEALS IN the VALLEY
Fine Wines, Liquors & Cigars in Stock
Spain Street North side of Plaza
P. O Box 37 Sonoma, Cal

HOTEL EL DORADO
MR. & MRS. L. QUARTAROLI, Props
SONOMA, CAL.
Corner Spain and First street West
This hotel being completed and newly furnished is now open ready for business.
Board and Room, $1.25 per day and up.
Sunday and Holiday Dinners, 50 cents. Week days Dinners 35 cents.
Best Wines Liquors and Cigars served at the bar

EUGENE OPPLIGER
WATCH MAKER
AND
Jewelry Repairer
A Line of Fine WATCHES in Stock
Shop in Werner's News Depot
NAPA STREET, SONOMA

PATRONIZE HOME INDUSTRY
A SCHWEIKHARDT
PROPRIETOR OF THE
GERMAN BAKERY
On Broadway,
Has always on hand a supply of Fresh Bread, Pies and cakes
Try his Pastry—you will like them

J. J. DUNBAR
DEALER IN
HARDWARE,
Stoves and Tinware
PUMPS, WINDMILLS, TANKS
Plumbing and Jobbing of all kinds

Sanitary Plumbing
J. A. KINSELLA
Phone Main 693
Napa St. - Sonoma
Estimates furnished on all work
Jobbing Promptly Attended to

WM. TRUDGEN
CONTRACTOR
Stone, Marble, Cement Wor
Monuments and Tablets, Lettering and Gilding
Cemetery Work a Specialty
Stone Yard near Mountain Cemetary.
OFFICE ON BROADWAY
Just below the Bank
Phone Main 82

A Grand Picnic

Final arrangements have been made by the Loyal Order of Moose to hold a grand picnic at Lawrence Villa Park on Sunday, August 6.

Moose from all parts of the country will be present and many entertaining features have been arranged, among which will be a tug of war between four different lodges for Sonoma's mascot donkey.

A rabbit hunt will also be a special feature and furnish much amusement for all. Games and races will be in vogue, and suitable prizes will be given.

The ball room will be open all afternoon and suitable music will be in constant attendance.

The Sonoma Valley Band will meet special trains and after a parade will give an open air concert during the afternoon.

Gore & Bouchn, proprietors of Lawrence Villa Park, assure all that the dining room tables will groan with the weight of delicious delicacies.

Those desiring to enter in the foot races had better get into training as some sprinters of note will be present.

To Build Large Bridge

Work on one of the largest single span uplift bridges ever to be constructed has been started by the Southern Pacific Company in San Pedro harbor, California. The length of the bridge is 187 and one-half feet. The bridge will carry a double track and will be operated by electric power, capable of lifting the ponderous mass of steel in fifty seconds, affording a clear channel of 185 feet for the passage of boat traffic.

The new bridge is what is known as the Strauss trunnion type, differing from the Bascule bridge of the Salt Lake Railroad, also at San Pedro, in that the latter is lifted on a rocker, while the Southern Pacific bridge will be lifted on a tail pin or hinge. It is also to be double tracked. A latch operated by a motor will hold the bridge in place when it is down. This new bridge will replace the present Southern Pacific and Pacific Electric trestle bridges.

One Glass of Beer, 32 Months of Folsom

Thirst demanded a usurous price of John Anderson, who, because he took one glass of beer while on probation from Folsom prison, will have to serve 32 months longer, while a wife and child are left without a provider.

Anderson, who is an electrician by trade, was sent to Foulsom eight years ago for complicity in a telony at Santa Rosa. His excellent conduct during his imprisonment won for him a parol 14 months ago, since which time he has been working in a tannery supporting his wife and child. He chanced to pass a saloon at Third and Mission street, San Francisco, recently and entered to refresh himself with a glass of beer. Some one recognized him and apprised Patrol Officer R. J. Frank, with the result that he is now in the city prison en route to Folsom, where he will again don his prison garb and serve out the full measure of his punishment.

Install Block System

The block system of the Northwestern Pacific Railway will soon be in operation as far north as Ignacio and the poles are already in position while all the material is on the ground. Many of the tower houses have already been completed and after the system is completed to Ignacio it will be extended Northward.

Under this system, accidents are an impossiblity as unless the tower man blunders, only one train is allowed on the block at one time. The switches are handled by means of electric contrivances and the trains are controlled by semaphone signals. It is the system in use in the big roads and the only perfect system now in use.

Ladies

Have your spring and summer skirts made by PARRENT, the Ladies ndGent's Tailor.

Fresh vegetables received daily at Greenfeld's market. 10 tf.

New Law Blocks Tax Dodgers

State Controller A. B. Nye has issued a statement concerning the corporation tax, from which the state now secures its revenue, showing that under the new law corporations are obliged to pay these taxes even though they have gone out of business or disposed of their property since the assessments were made by the State Board of Equalization. The state has a lien upon the property of every corporation operating in California for the 1911 taxes and is authorized under the law to hold the property responsible for the tax. The lein is not removed until the taxes are satisfied, either by payment or sale of the property of the corporation.

A section of the law provides for the seizure and sale of personal property, where the taxes are not secured by real estate. This is of particular interest to companies which owned property on the 6th of March but have since dissolved or which intend to disincorporate.

One of the consequences of failure on the part of a domestic corporation to pay is forfeiture of character and forfeiture of the right to do business within the state if foreign corporations refuse to pay the state tax. The State controller has the right to bring suit for the collection of taxes within sixty days after the first Monday in March. This is in case of delinquencies.

A number of corporations have reported that they desire to forfeit their charters, and for that reason they will not pay the franchise tax. They will be unable to escape the tax because the 1911 law makes it the duty of the State Controller to enforce the collection of taxes by one of the several methods provided for.

Fall of the Bastile

The 122 anniversary of the Fall of the Bastile was celebrated at El Verano Villa by one of the greatest and most enjoyable days the Sonoma Valley residents have ever had the pleasure of participating in.

Mr. and Mrs. Lamotte kept "open house" for their friends and patrons, and were certainly the La Host and La Hostess.

Mr. Louis Lamotte opened the proceedings with a few well chosen remarks and then the fun commenced.

The Pavilion music was furnished by Fitzgerald and Peeples augmented orchestra, while the popular Sonoma Band directed by Claud Johnson, rendered popular airs in the gardens.

La petite Ruth, one of the villa guests, and one of San Francisco's favorites, made a big hit with her rendition of the Marseillaise. For an encore she sang Life is a Honeymoon, accompanied at the piano by Mr. Jos. Fitzgerald, the author of this and other popular songs. The Star Spangled Banner was then sung by evervone present.

A novel feature of the evening was introduced by Mme. Marie Lamotte. The little hostess had three volunteers on the roof of the pavilion; one at each of the three ventilators, which are about three apart, one with red confetti, one with white and the other with blue, and they certainly kept busy. She called it a France-American snow storm, and it was some class.

The dance hall was filled to capacity and everyone had a good time.

Respectfully submitted,
Pop Rice, Master of Ceremonies.

Buys Redwood Finishings

Says the Eureka Herald:

Jack London, author and sportsman, who has been a visitor in Eureka for some time, showed his appreciation of the beauty of redwood burhl when he purchased burhl furnishings for his Glen Ellen home in Sonoma county to the value of between $300 and $400.

London is now building at Glen Ellen a mansion that will cost between $50,000 and $60,000. This palatial residence will be fitted up in magnificent style, and the redwood burhl from Humboldt will occupy a prominent place among the furnishings.

Brookfield Butter, full 2 pound squares at Bordson & Nordstrom's. 25c.

Horse is Electrocuted

There was an alarming accident near Glen Ellen Saturday morning last. Mrs. Henry Chauvet, wife of the well known Glen Ellen wine maker, started to drive to Petaluma in a two horse surrey, accompanied by her two sons. During the night a large branch had fallen from a tree alongside the road, near the old Chauvet winery, and in falling had brought down a live wire. Mrs. Chauvet did not notice the wire, but started to drive around the obstruction. The horse nearest to the bough stepped on the wire and instantly fell, and did not rise again. The animal lay across the wire and was slowly roasted.

J. Weltz, the laundryman at the Sonoma State Home, who was being given a ride in the surrey as far as the Home, jumped out and cut the other horse loose so that it would not share the fate of its companion.

Mr. Chauvet was sent for, and when he arrived he took hold of the fallen horse's hoot in an effort to pull it off the wire. He received a shock of electricity that almost killed him. Willing hands pulled him away and saved his life.

The horse stepping on the live wire probably saved the lives of the occupants of the surrey, as the chances are if the wheels had run into the wire they would all have been killed. Mr. Chauvet has had poor luck with his horses of late. About two months ago another valuable animal that he owned got tangled up with a hay cutter, and was so badly injured that it had to be shot.

Superior Court News

Judge Denny called the calendar in his department on Monday morning.

The order to show cause in the estate of Joseph Bonfigli was granted.

A sale of realty of the estate of La Fayette E. Carpenter et als was granted in a bond of $7,000.

A family allowance of $40 was made in the estate of Robert Haigh and personal property was set aside.

The final account was settled and distribution ordered of the estate of Martha Chamberlain.

Petition for family allowance and to set aside personal property was granted in the estate of Joseph Boralli.

The final account of the estate of Mary M. Schiebel was settled and distribution ordered.

Walter L. Whittaker was named administrator on the estate of G. N. Whittaker in a bond of $5,200.

An order to file summons was granted in the suit of Conn vs. Flood.

The decree of final discharge was granted in the suit of Julia Barry.

The suit of Must Hatch Co., vs. Blanchard was continued to July 31; Rosa Souza vs. Francisco Souza to July 24; estates of Dighton R. Marvin to August 7; A. W. Parent, Jr., a minor, James McCoppin to July 24, John Mulgrew and Lucinda Coulson to July 31.

The petition for a family allowance and to set aside personal property was granted in the estate of J. Boralli.

The life estate of Theodorus Fulkerson in certain property was granted.

An order granting thirty days to file a bill of exception was granted in the case of People vs. Vanderleith.

Ordered that depositions in the suit of Smith vs. Parsons be opened by the clerk.

An information was filed in the case of the State vs. James Allen.

These matters were continued: Albers vs. Einhorn et al; Estates of Albert Brown, George Hemenway vs. Cloverdale Mining Co., to July 24; Peterson vs. Nathan, to July 31.

The suit of the Golden Fagle Milling Co. vs. Henry W. Halleck was continued to July 24.

Death of Antone Acquistapce

Antone Acquistapace, of Agua Caliente, passed away Monday morning about 10 o'clock of tuberculosis. He was a native of Italy and has been in this country about fifteen years. He was 30 years of age and single.

The funeral was held on Wednesday afternoon, and interment in the Calvary cemetery, Santa Rosa.

We are paying one cent under San Francisco quotation price for selects. Bring us all your eggs. SONOMA EGG EXCHANGE. 22 tf.

BUY A
Jubilee Incubator
if you want to
HATCH RESULTS,
Ward's FIRELESS BROODER
The Brooder With Brains
Brooms Chix Right, by Day and by Night.
The Modern Brooder to BROOD RESULTS

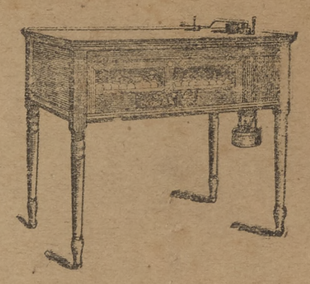

The DOBBEL
EGG CASE FASTENER
An Expense That Means Economy,
Saves Covers, Fillers, Time and Temper; the simplest and most practicle fastener ever made. Sample set with directions sent postpaid for 25c.
F. W. DOBBEL
BUENA VISTA POULTRY YARDS, Sonoma Cal.

SPEND YOUR VACATION AT
AGUA CALIENTE SPRINGS

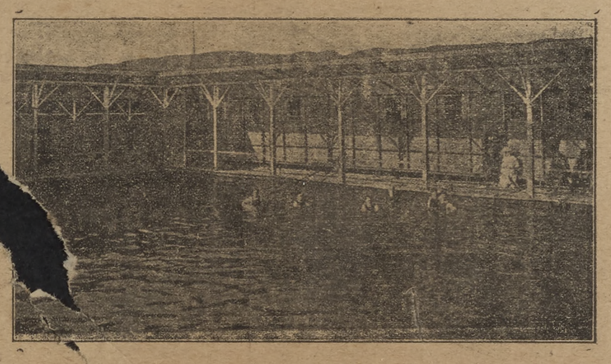

The most popularinresort Sonoma Valley. Delightfully located. Picturesque surroundings. Unexcelled bathing and swimming facilities. Hotel accommodations strictly first class. Three hours ride from San Francisco. Reduced rates on the railroads for the season.
THE WONDERFUL CURATIVE PROPERTIES OF THE WATERS here are attested by hundreds of cures in rheumatism, stomach troubles, blood and skin diseases. The water comes from the earth at a temperature of 100° to 115° and the large swimming pool is emptied and thoroughly cleaned every day. Every thing about Agua Caliente Springs is conducted on first-class principles and rates are reasonable.
MR. & MRS. THEODOR RICHARDS, Proprietors
Agua Calein Springs.

THE UNION
LIVERY AND FEED STABLES
JOSEPH F. RYAN, Proprietor.
We can give you as fine Turnouts as any in the Valley and reasonable rates
STAGE OFFICE OF THE SOUTHERN PACIFIC RAILROAD.

FETTER'S HOT SPRINGS
Up-to-date Hotel.
Bath House Near Hotel and Cottages
Hot and Cold Water Everywhere
FINE MEALS. RATES REASONABLE
Bath House Open Day and Night

Bismarck Hotel
MRS. TONY HAPPE, Prop.
European Plan,
East of the Plaza
Sonoma California

FREE EMPLOYMENT OFFICE
FOR THOSE THAT WANT WORK
OTHERS NOT WANTED.
Employers Needing Help Should Call at the
BISMARCK HOTEL
Telephone Main 361 Sonoma, Cal

WEEKLY EXPOSITOR
PUBLISHED EVERY FRIDAY BY
C. L. NEWMAN
Editor and Proprietor.

Entered at the Sonoma Postoffice as Second-class matter.

Advertising rates will be furnished on application.

Communications on all matters of local interest will be received with pleasure and published at the discretion of the editor. The signature of the writer must invariably accompany such communications, not necessarily for publication but as a guarantee of good faith.

Address all communications to the SONOMA VALLEY EXPOSITOR, Sonoma, Cal.

This paper is kept on file at all the leading advertising agencies in San Francisco where contracts may be made for it.

SUBSCRIPTION RATES:

One Year (payable in advance) $1.50
If not in advance 2.00
Six Months 1.00

FRIDAY JULY 21, 1911.

Expect Record Prices For Fruit

The best week that the fruit industry of California has experienced so far as fruit prices are concerned is expected for the next seven days. None of the markets have more than half the fruit that they desire and prices will be strong all along the line.

This week the shipment of peaches will be heavier, but the supply in the east will not be great, the number of cars in transit being comparatively small.

Partlett pears, commencing Tuesday, will arrive in Sacramento in large quantities from the islands and the shipments during the week will be heavy.

Fruit shipped from the state Saturday amounted to 53 cars against 164 cars for the same date last year. The assortment Saturday was as follows: Cherries, one-half car; apricots, one quarter car; peaches, six and a half cars; plums, twenty one and a half cars; pears, twenty and a half cars; grapes, four cars. A year ago Saturday three and a half cars of apples were shipped.

Total shipments from the state to date have amounted to 12513/4 cars against 2624 for the same time last season.

Sonoma County's Apportionment

The second semi-annual apportionment of State school funds amounting to $1,694.896 09 was made by State Superintendent Hyatt. Of this amount $1,566,913 41 will be reapportioned by the fifty-eight county superintendents of the state to the elemenary schools and $128,882.68 will be reapportioned to the high schools of the state.

Sonoma county receives $37.135 80 for elementary schools and $2,-156.56 for high schools.

Were Awarded Prizes

The first prize in the Educational School Contest has been awarded by the judges to Mary Guesler, of Graton, while the second prizes have been awarded to Miss Otilda Clements, of El Verano, Miss Beth S. Lancaster, of Santa Rosa, Miss Ruth Churchman, of Sebastopol and Mr. Russel Prestwood, of Sonoma. The names of those entitled to receive a third prize will be announced later.

The special Teacher's prize, consisting of a complete set of Encyclopedia, forty volumes, has been awarded to Miss Jennie Purvine, of the Lytton School

Visits Glen Ellen Grange

There was a largely attended and important meeting of the Glen Ellen Grange Saturday. A special feature of the occasion was the official visit of State Master E. T. Pettit of San Jose. His address was heard with much interest. It depicted the value of the Grange to the community and he was heartily applauded.

The lecturer of the Grange, Mrs. Robert Potter Hill, read a very interesting paper on the subject, "Conversation of the Individual." She was cordially thanked for her effort.

After the formal program refreshments were served and State Master Pettit expressed himself as being well pleased with the visit and the reception accorded him.

Robert P. Hill was authorized by the Grange to represent it at any good roads' meeting that he may attend. It is the sentiment of the Grange that the proposed road from Santa Rosa to Napa and up the Sacramento Valley will be a beneficial road for the farmer.—Press Democrat.

Chisholm Confesses

In Judge Seawell's court on Tuesday last Dr. L. C. Chisholm admitted that he killed Powell.

The court room was crowded with spectators and witnesses and Chisholm was not interupted in his confession, which is briefly told as follows:

I shot Wilson (the prisoner claims that his victim's name was Wilson and not Powell) as he came right towards me with a revolver pointed at me. I shot him and he fell. I fired twice. At the time I shot I realized that I could not get away.

"When I came back to the tent I asked Wilson if he was not going to get supper as I was very hungry. He told me to go to ——and get the supper myself. I saw that he had been drinking a lot of whisky, having opened the second bottle while I was out of the tent, and I said. "I will put an end to this." Taking the bottle I went outside and emptied the remainder of the contents into the sand. When I told what I had done he grasped his revolver and said: "Well, we'll put an end to this right now." I grabbed the revolver and ran out of the tent. I had forgotten that I left my revolver in the tent, and heard him make some moves. Just as I turned he came out of the tent and walked toward me, and I fired. After he had fallen I ran to his side, and cried: "Jack, for God's sake, did I hit you," but he made no reply. Then I did not know what to do.

He looked so natural I picked him up and carried him inside and covered him up. They say they found the pistol lying on his arm. I [illegible] have put it there, I don't [illegible] A short time afterwards [illegible] away, and then remem[illegible] I had not tied the openi[illegible] tent, I returned and tied it [illegible] walked on towards Markl[illegible] took the noon train for San Francisco. On the platform of the depot at Santa Rosa I remember having seen the woman who testified, Mrs. Collins, I believe."

"Yes, I was married before in the east, in 1880. At that time I married Blanche McCready it was under the name of Powell as I did not know whether I had been divorced or not."

"I wrote the postals introduced in evidence, all of them. I also wrote the note found in the tent: "Dear Blanche, what's the use—" but this note had nothing to do with the killing. I also signed the marriage license register and insurance policy affidavit, in fact all of these exemplars introduced I wrote."

"I went to Stockton and was examined for insurance by Dr. Clark. I did so at the request of Lucy Putman, or as I knew her at the time, Mrs. R. D. Mahoney. She was put out because her husband would not take a policy, and then asked me if I could not take out one under the name of Powell, which she said was her brother's name. I said it could be done, and whatever I did in this connection was to help her out, and at her request. I said during the mediaal examination that my father was dead, having been killed in a runaway accident. That was not true, as my father is still alive."

"I did not tell Venice Dean anything about insurance and I did not suggest to her that she pose as a widow and collect an insurance policy on a corpse I would furnish."

"I did not tell the witness McLellan that I had equipped another man named Harwood, who was to go into the hills on a prospecting tour with a companion, or that I loaned the man Harwood my coat and vest. I did not tell him after the newspapers had said it was probably a case of murder at Fort Ross that suspicions would probably be directed at Harwood and myself, and that we would be suspected of having murdered Powell."

"I did not tell the witness, Cameron, that I had been living with the Putman woman."

"I was once convicted of felony. I was charged of being connected with another man who made counterfeit money."

"I wrote that letter introduced, purporting to come from San Francisco, and directed to John Powell at Fort Ross. I did so to shield me from Suspicion."

The corset you should wears the Gossard. They lace in front, are unbreakable and rust proof. We fit them perfectly and make alterations if necessary.

MRS. J. PARRENT,
Special Agent. 24tf.

Dr. Chisholm Found Guilty

Dr. L. C. Chisholm was adjudged guilty of murder in the first decree by a jury of his peers in Judge Seawell's department of the Superior Court at 8:25 Wednesday night, or about thirty minutes after the case had been submitted to them.

In their verdict the jurors fixed the punishment of the perpetrator of undoubtedly the most cold blooded murders in the history of the county at life imprisonment, and in accordance with their finding Judge Seawell will at ten o'clock next Saturday morning formally pass sentence.

The jurors' verdict read as follows:

"In the Superior Court of the State of California, in and for the County of Sonoma. People of the State of California, plaintiff, vs. L. C. Chisholm, defendant.

"We the jury, find the defendant, L. C. Chisholm, guilty of murder in the first decree, and we hereby fix his punishment at life imprisonment.

J. W. McNally, Foreman."

When Clerk John Burroughs read off the verdict finding the accused guilty the prisoner dashed his handkerchief to his eyes and buried his face for a few moments. Every eye in the crowded court room rested upon him. Then he removed his handkerchief, wiped his eyes and sat motionless. At his back stood Deputy Sheriffs Donald McIntosh and Charles Meyer. After the court had dismissed the jury, Deputy Meyers tapped Chisholm on the shoulder, and he rose briskly, snatched his h[illegible] from the rack and foll[illegible] Sheriff Smith and the de[illegible] through the crowd in the cor[illegible]ors and passed out of the court house to his cell in the county jail. He did not want to be interviewed. He left the court house with the words of many bystanders ringing in his ears: "You got off lucky."

Grand Entertainment

As stated in last week's issue an entertainment will be given in Union Hall, Sonoma, on Saturday evening, July 26, in aid of St Francis' church.

Some excellent and novel features have been arranged for. Among them are Miss Frances Daugherty's Irish, Dutch and Spanish specialities; Montague Barton's beautiful toe-dancing and Dan Casey, the San Francisco comedian.

The famous hospitality of our Sonoma ladies promise us refreshment material as well as mental. Such an irresistible combination of attractions cannot fail to draw all of our townspeople, whom we confidently expect, as well as many visitors whom we should be delighted to entertain.

A Successful Demonstration

Monday evening a large number of our citizens assembled in the plaza to witness the demonstration made by Mr. S. W. Still of a fire extinguisher that he is introducing throughout this section. He arranged two dry goods cases one above the other, and then placed excelsior and lathes saturated with coal oil. To this he set fire and after waiting for the fire to get a good start, quickly extinguished the blaze with his apparatus, which contained only a gallon and one-half of solution. The apparatus has the advantage over the old fire extinguisher by being light and easily handled.

Stole Barge of Lumber

By far the gravest and most far reaching scandal which has ever disturbed Mare Island has been uncovered by the discovery that an entire barge of lumber has mysteriously disappeared as the culmination of a series of robberies covering a period of several months.

The lumber is valued at from $7,000 to $8,000. An investigation was proving hopeless until a Napa machinist was cornered in conflicting stories, and finally involved Richard Ward, foreman of the lumber yard.

It is declared Ward has signed a confession implicating a number of prominent business and social people of Vallejo as well as employes of the Navy Yard.

Announcement

Western State Hosp. Assn. wishes to announce to their members in Sonoma that on Tuesday's and Friday's of each week Dr. Rohr or Dr. Hamlin will hold office hours at the Swiss American hotel. Hours 2 4 [illegible] the mean time call main office at Santa Rosa. 27 2t.

After Evidence of Burke Trial

The efforts to secure a new trial of the notorious Dr. Burke case, in which Dr. Burke was convicted at Santa Rosa of an attempt to blow up Lu Etta Smith by means of dynamite, had a sensational inning in Lakeport Saturday morning. The episode was a vigorous and heated public denunciation of Detective Hurst and R. F. Grigsby, superintendent of Dr. Burke's Oroville mine, by D. W. Dillard for their accusations against Earl Edmunds. Hurst and Grigsby went to Santa Rosa recently on a quest, as they state, for new evidence. They state that they are retained by several wealthy friends of Dr. Burke who have a doubt of the justice of his conviction and are desirous of making an impartial search for any possible new testimony on the crime, "whether it favors Dr. Burke or not."

The pair induced Earl Edmunds, who came up last Friday evening from Adams Springs with a patient, to enter their patient in a local hotel, and there practically attempted to impute the dynamiting outrage to him. Edmunds' surprise and indignation apparently convinced them that they could accomplish nothing by these tactics, and they quickly withdrew the accusation and sought to smooth the affair over. The move was apparently the old detective game of bluff, by which the pair thought they could surprise Edmunds into telling more about the crime. Dillard and Edmunds were both important witnesses for the prosecution in the Burke trial and told everything they knew.

Dillard, because of this badgering of young Edmunds, and for imputations made by Hurst against him, was highly indignant, and voiced his sentiment against Hurst and Grigsby to their faces on Main street one day this week. The pair sought to quiet him, but Dillard said he had nothing to conceal and gave his opinion of them in the presence of a number of witnesses.—Lakeport Press.

Caliente Wins Again

The Caliente Mineral Water baseball team again came out victorious They played the S. J. F. team, of Fruitvale on the Fruitvale diamond Sunday afternoon, and won by a score of 12 to 3. Several brillant plays were said to have been made by the Caliente boys. They have issued a challenge to the Petaluma and Santa Rosa teams.

Our Voting Contest

Below we give the number of votes given each contestent in our free vacation trips. The figures show how the votes stood at 6 o'clok p m. Thursday, July 20th:

Miss Louise Weber	1782
Miss Lena Clements	1755
Miss Myrtle Thomas	796
Ethel S. Kinne	714
Miss Gelia Dal Poggetto	679
Raymond Solomnson	666
Miss Mina Colton	269
Mrs. B. F. Campbell	248
Miss Lenora Spencer	193
Mrs. Prescott	126
Miss Florence DeSart	129
George Block	118
Mrs. Fred Lowell	108
Mrs. C. S. Cutter	120
Donald Campbell	105
Mrs. Dobbel	103

BORDSON & NORDSTROM.

Held a Reception

In Masonic Hall last evening was held a special session of the Eastern Star for the reception of the Worthy Grand Matron, Mrs. Ada M. Dolton, and Grand Secretary, Mrs. Kate Willets. There were present also a number of visiting members from Silver Spray Chapter, of Napa, and other chapters were represented.

Two new candidates were initiated into the order, Mrs. Ben Bordson and Mrs. William Clements

After the meeting closed a delicious banquet was served in the banquet rooms, after which all enjoyed speeches by our Grand Matron and others.

Lane Proposes Ticket

Railroad tickets good for unlimited transportation for a certain number of days within the boundaries of California, similar to the tickets sold in Switzerland, would do more to show tourists the glories of this state than any form of advertising, is the opinion of Interstate Commerce Commissioner Frank K. Lane.

Commissioner Lane made the suggestion in the presence of Edward T. Jeffrey, president of the Western Pacific, and a number of railroad officials and railroad financiers at the St. Francis, in San Francisco, and the idea is being considered by President Jeffrey. Whether the suggestion will be carried into effect is problematical.

"While in Switzerland about a year ago, I saw the plan carried into effect," said Franklin K. Lane. "It was a new idea in ticket selling to me and I looked into it. Over there, you can buy a ticket good for twenty to thirty days for something like 22 for the shorter period. It is possible with such a ticket, to travel anywhere on the railroads, stop off any place, or travel as much as you like. The ticket is limited only by time.

"If such a ticket could be sold in California during the exposition year, tourists would have a wonderful opportunity to see California, the interior points and the show places It would stimulate travel. The idea is a new one, but I think it is a good one."

"MORE FOR MINE?"

"MORE!"
Werner's Ice Cream
Tastes like the "Good Old Summer Time."
It's the Best all the Time!
Werner, Napa St.

MURRAY SHOD THE WINNERS

The Winners in the races held in Sonoma July Fourth, were all shod by Murray the Veterinary Horseshoer,

Veterinary Horseshoeing, $1.50
J. H. MURRAY

Single Comb White Leghorns
Day Old Baby Chicks.
ALL EGGS PRODUCED ON ONE RANCH
For July and August delivery, $8 per hundred
January and February 1912 delivery, $10 per hundred.
March, April and May, 1912 delivery $8 per Hundred
Five chicks free with every hundred ordered.
Hatching Eggs for Sale 10c above San Francisco quotations
E. O. GATES, SONOMA, CAL.

MILLINERY
at your own price

$6.00 to $7.00 Hats Reduced to $1.75 and $2.00.

Cheaper ones for 65 cents and upward
Don't miss this if you are in need of a hat;

Remember the Voting Contest Closes July 31st, at 6 o'clock P. M.

Be sure and vote for your favorite candidate.

Bordson & Nordstrom
BROADWAY, SONOMA

Phone Main 341.
The Leix Sanitarium
Surgical and Medical cases given the most careful attention under the direction of the patient's attending surgeon or physician. Best nurses in attendance.
A Quiet Sanitary Home in Confinement
The House Physician always in attendance. All the modern electrical appliances such as Static Galvanic and Faradic Electricity, Vibrator, Electric Light Treatment, Minnens Ray and X-Ray
Dal Poggetto Building, - Napa St, Sonom

CLEARANCE SALE

of Men's, Ladies' [illegible] Children's Shoes Oxfords and St[illegible] Pumps, Patten Leather, Vici Kid, [illegible] Calf, White and Brown Canvas Oxfords.
Sale commences
MONDAY, July 17th
and ends
Saturday, July 22nd.
This is a genuine reduction sale as the prices will convince you. Come Early and Get Your Size.
THE SONOMA VALLEY SHOE STORE
THE STORE TO PUT YOUR FAITH IN

If you are going to build see
El Verano Lumber Yard
EL VERANO, CAL.
Lumber, shingles, Redwood and Fine Lath Shakes, Fence Posts, Etc.,
Before placing your order get our figures
TELEPHONE, RURAL 78

THE LATEST STYLES
LADIES' MISSES AND MEN'S
TAN SHOES AND OXFORDS
Best Goods at Lowest Prices.
A. W. Agnews
Mail Orders Promptly Attended to,
Phone, Black 791
19 Western Ave PETALUMA CAL

The Good Remedies
which our grandmothers used are still to be had here in this modern drug store Many of them are excellent in their way and are very handy to have in the house. Come and get your favorite herb, powder or tea. Of course we have all the modern preparations too. That is if they have merit. The harmful kind we do not handle.
L. S. SIMMONS
Prescription Druggist

CENTRAL MEAT MARKET.
H. WEBER, Proprietor.
Choice Fresh, Salt and Cured MEATS
FRUITS and VEGETABLES
Always on hand in their

"with strength and ease they always please"

TWO HORSE OVERALLS

MADE BY

LEVI STRAUSS & CO.

Every garment guaranteed

LOCAL ITEMS

Carl Poppe was down from Glen Ellen yesterday.

LeRoy G. Harvey visited Sonoma Saturday and Sunday.

Robt. La Torres is here from San Francisco.

Mrs. Wm. Clewe visited San Francisco Thursday.

Mrs. Johnson and son, of Kingsburg, are visiting in Sonoma.

W. H. Pike, of Oakland, was in town yesterday on business.

Miss Eileen Cowan spent Sunday with relatives in Bennett Valley.

Born—to Mr. and Mrs. Peter Orsi Thursday morning, a daughter.

Miss Martha Poppe, of San Francisco, is visiting Sonoma relatives.

Remember the entertainment July 29th for the benefit of St. Francis church.

See Parrent for good clothes, the Ladies and Gents' tailor, 427, Napa St., Sonoma. 1 t f.

Mrs. Cynthia Dennison, of Sacramento, arrived in Sonoma Wednesday for a visit with relatives.

The largest crowd of the season assembled at El Verano Villa on Friday evening to celebrate the Fall of the Bastile.

A. J. McGill and sister and Mr. Forbes, of Woodleaf Park, took a two days' jaunt to Russian River the forepart of the week.

Mr. and Mrs. A. Danielson returned to their home in Selma after a two weeks' visit with their daughter, Mrs. Ben Bordson.

We are paying one cent under San Francisco quotation price for selects Bring us all your eggs. SONOMA EGG EXCHANGE. 22 tf.

Mr. and Mrs. [illegible] Townsend were down from Glen Ellen Sunday. Mr. Townsend is employed on the new residence of Jack London, above Glen Ellen.

The Sonoma Valley Band Boys ball in Glen Ellen was a financial success. The crowd was not so large as the time previous, but sufficient for a good time.

Monday evening the valley was treated to the novelty of a slight rain accompanied by lightening and thunder. Over in Petaluma considerable rain fell.

C. G. Zengrict and family and Miss Ada Carlson and Mr. Carlson, all of Kingsburg, are visiting Mr. and Mrs. P. H. Nordstrom. They came up in their auto.

The officers of the local lodge of Native Sons of the Golden West will go to Santa Rosa Sunday, where they will be the guests of the Santa Roso parlor, who will serve a banquet in their honor.

L. D. Green, of San Francisco, formerly of Nuggett, Ore., greeted old friends in Sonoma Monday. Mr. Green is financially interested in a dental volconizer, which he is exhibiting throughout the state.

John Picetti visited Healdsburg Sunday. He made the trip as a passenger on a tandem motorcycle. John says he enjoyed the ride all right, but in the future would prefer to ride in a full sized auto.

Miss Amy Rowe, a milliner of ears experience, will have charge of the trimming in the millinery department at G. H. Hotz's store this season. Bring in your hats and have them made new 10 f

Last Friday evening the City Council met at the City Hall to consider the type of septic tanks that should be installed in connection with the new sewer system. No selection was made, and the board finds the problem a hard one to solve.

Deputy Health officer John Gist swore to a complaint before Justice A. J. Atchinson Wednesday, charging H. J. Chauvet of Glen Ellen, with throwing refuse in the creek Constable John D. Pemberton went out during the afternoon and served the warrant, and accepted $50 cash as bail for the appearance of the defendant in court when the case is set for trial.

Wednesday evening the Graven stein apple trees on the Arthur Rambo place at Buena Vista were entirely stripped of their fruit by thieves. Mr. Rambo also states that about three weeks ago his two pear trees were stripped of their fruit before they were even ripe. The party taking the fruit are known and if any more fruit disappear from the place prosecution will undoubtedly follow.

The ladies of St. Barbara's Guild announce that they will serve ice cream and cake at the residence of Mrs. S. H. Haven, Second St, East, on Friday, July 28, from 2 to 5 and 7 to 10 o'clock p. m. A good musical programme will be rendered both afternoon and evening. The public is cordially invited to attend. Admission free.

The fence surrounding the Catholic cemetery in Bennett Valley was damaged by fire last Saturday. A lighted cigar was accidently dropped in the dry grass along side the fence and started quite a conflagration. Some of the fencing had to be torn down to put out the fire. The damage was considerable.

The condition of County Surveyor George H. Winkler is considered very critical. He is in Healdsburg and his relatives have been summoned home. The weather since he returned from the south has not been at all favorable to an improvement of his condition.

L. H Green has leased the vacant store in the Heggie building on First Street West, opposite the Plaza, and by the first of August will be doing business there. He will commence transferring his stock of lumber, feed etc, to his new place of business next week.

Wednesday morning about 7:50 o'clock the wires of the main electric line were bound by lightening between Sonoma and Petaluma. The electric line between Petaluma and Santa Rosa were unable to operate for nearly an hour.

Henry Bates returned Sunday evening from Marysville, where he went to enjoy a pigeon hunt. He reports that he had a most enjoyable time and secured the limit in birds, but the weather was exceptionally warm.

Joe Ferndies, of Vineburg, made a trip to Healdsburg Sunday on his new motorcycle. He left here in the morning, ate lunch in Healdsburg and returned home in the evening. This is the longest trip Joe has ever made with his motorcycle.

Attorney R. A. Poppe returned home from Guerneville Monday evening after a five days' vacation with the Northern California Cadets. Mr. Poppe says the boys are having a fine time. They are now encamped in Armstrong Woods.

F. W. Dobbel and John C. Bobel are on the venire of juriors, drawn for the purpose of determining as to the sanity of Fred Scharze, who killed his two sisters at Healdsburg, some time since. The trial takes place next week.

At the noon hour on Tuesday the fire alarm was sounded and citizens rushed to the scene of the conflagration, which was in the rear of Bates' store, to find that the flames had been extinguished.

Three weeks of vacation for the scholars and teachers of the local grammar schools. The new session begins Monday, Aug. 14th. High school vacation does not end until August 21st.

The Sonoma County Pomona Grange at the meeting this week elected Mrs. Robert Potter Hill of Eldridge, as "Ceres," and Mrs. Jessie Cobb, of Glen Ellen, as "Flora."

The Boyes Water Hi Balls will cross bats next Sunday with a junior team from San Francisco.

Thursday Joe Ryan drove a four-horse load of El Veranoites over to the county seat.

A. J. McGill returned from a two days' trip along Russian River Thursday.

Mrs. Johnson, mother of Claud Johnson, arrived in this city Thursday evening.

Until Further notice we will pay 1c under quotation for select eggs, F. Clewe. tf.

Mr. A. Little is building a new addition to his house on Fifth Street West.

Russell Prestwood is spending his vacation with relatives in Guerneville.

Miss Bernice Small is visiting Miss Rosella Graham in Belvedere.

Miss S. Fisher, of San Francisco, is visiting Sonoma friends.

Mr. A. J. Wilson spent Thursday in this valley.

But little progress was made this week in the construction of the sewer. Contractor O'Brien has secured a ditching machine to do the trench and expected it to arrive Tuesday. It has not yet made its appearance Meanwhile the pipes are arriving and are being distributed about town along the established route of the sewer.

Trinity Episcopal Church in Masonic Building, Rev. T. P. Boyd Clergyman. Services for 6th Sunday after Trinity: Morning prayer and sermon at 11 a. m, subject "The Wrestlers;" evening prayer and sermon at 8 p. m., subject "Life on the Velvet." These services are for all of the people.

Asks For $10,000 Damages

Three suits were commenced in the Superior Court on Thursday by the Sonoma Valley Water, Light & Power Company against Nellie O'Brien, Kate Carriger et al., daughters of the late well known pioneer, John O'Brien, of this valley. The suits involve the alleged destruction of water pipe belonging to the plaintiff company, obstruction and diversion of water and interference with water rights alleged to belong to plaintiff. The third suit is to quiet title to certain property in which the defendants claim an interest and to which the company says, in its complaint, they have no right.

A lively legal battle is promised when the hearings take place in court

One of the complaints alleges that the defendants tore up its pipe line between Lennox and Carriger creeks in Sonoma Valley and threw said pipe into a ditch. They are also alleged to have carried off some of the plant. Plaintiff asks for injunction, preventing further damage and for $5,000 damages.

Another complaint alleges that the defendants diverted water from the south branch of Lennox Creek and tributaries and constructed ditches.

An injunction and $5 000 damages are also asked in this suit. James M. Oliver is the attorney for the plaintiff.

Glen Ellen Notes

Miss Grace Hardman is visiting in Oakland.

Miss Amy Poppe is spending a week with friends in Santa Rosa.

Mr. Drake, of Sonoma, passed hrough Glen Ellen Thursday.

The Band Boys' dance last week at Glen Ellen was a decided success.

Mrs. Claud Higgins is at home again after a pleasant visit in Calistoga.

Miss Anna Quein is spending a few days with Mrs. Louise Clark, of Graham Canyon.

Mrs. Suttenfield, of San Francisco, returned home again after a pleasant visit with Mrs. C. C. Weise.

Chas. Nelke, the able entertainer at Hotel Mervyn, left there to take up a position for the season at Lake Tahoe.

Mrs. Henry Chauvet, of Glen Ellen, was driving a two horse surrey on her way to Petaluma when a limb from a tree suddenly broke, throwing a live wire on one of the horses, killing it instantly.

COUNTRY COUSIN.

Burke Case Continued

The matter of argument for a motion for a new trial in the case of Dr. Willard Burke, which was set for hearing before the Appellate Court on July 16, has gone over to the October term of the court.

By stipulation of both sides in writing filed with the court, the attorneys for Dr. Burke on one side and Attorney General U. S. Webb on the other, the matter was continued, and the date of July 19 for argument was abrogated.

The opening brief, to be filed by the attorneys of Dr Burke, will be placed on the records shortly. The record of the trial in the case, consisting of 3,500 pages, probably the largest record in any criminal case filed before the Appellate Court, has made it a difficult matter for either side to prepare to argue the case.

Dr. Burke is still at liberty on his bond of fifty thousand dollars. He is still at the residence of friends in the mountains, where he is endeavoring to recuperate his waning health.

Kidney Diseases are Curable under certain conditions. The right medicine must be taken before the disease has progressed too far. Mr. Perry A. Pitman, Dale, Tex., says: I was down in bed for four months with kidney and bladder trouble and gall stones. One bottle of Foley's Kidney Remedy cured me as well as sound." Ask for it. Sold by James McElney.

El Verano 11; Sonoma 8.

The El Verano ball tossers came to Sonoma last Sunday afternoon and purloined the proud goat, heretofore the personal property of the Sonoma Giants.

The Sonoma boys started off with a lead of two runs, and the El Verano rooters sighed, but something got twisted, or somebody cut the rope, and the balloon went up. When the ascension was completed the villagers had eleven runs. The Green's could not get more than eight in all, as the goat hied himself to the summer resort.

Be careful of that goat, El Verano, lest you loose him. He is a gentle animal at times, and goes to the village occasionally, but he never fails to return to the old town.

Summary:	R	H	E
El Verano	11	10	3
Sonoma	8	9	5

Battery for El Verano, C. Weaver and G. Block; Sonoma, Greeley and Pape.

Umpire, O. Dresel. Scorer, R. Pauli.

Base Ball Notes

BY A. FANN.

Greeley allowed ten hits and Weaver nine. Nearly all of the El Verano boys hit for one base, while the Sonoma batters slammed out several long hits—doubles and triples.

Each team used two new men.

Weaver, El Verano's third base man, was accidently spiked in the ninth inning. He was not seriously hurt.

There is a left felder named Leiser,
Who catches the ball very nice, sir,
On the paths he's a bear
And he runs like a hare.
Did you say he was slow?
It's a ly, sir.

Each pitcher fanned nine men.

Jack Brown was there, was he not?

Poppe, Sonoma's catcher, made a double and a three bagger.

Miscellaneous Advertisements

Advertisements inserted under this head for 5 cents per line for the first insertion and 3cts per line for each subsequent insertion, payable in advance

Found—A Purse Containing Money. Owner can have same by calling at the Expositor office and proving property and paying for this advertisement.

Found—Suit Case. Owner can have same by proving contents and paying for this advertisement. Victor Zampatti, Tuscano Hotel, Sonoma. 1 tp.

For Sale—1 family cow, 1 Petaluma cart, cream separator, 1 business buggy, single and double harness, 50 ton of clover hay, geese and ducks, saddle, mowing machine. All for sale reasonably. T. B. Carmody, Sonoma. 27 2t.

For Sale—$150. buys horse, wagon and farniture—a bargain. Inquire at Wilson ranch or Fowler ranch. 27 1 tp.

For Sale—Good surrey. Inquire of Chas. Sorini. 2 t. p.

LOST—English setter hunting dog. Marks on dog: Right side of head all brown; left side brown spots; light brown spot on left hind leg. Kindly return to Palace Hotel, Sonoma. Reward. 27 1t

For Sale—Fine milch cow. Price $40. Inquire 120 Third St. West, near Catholic church. 27 2t.

For Rent—Furnished house of 7 rooms and bath, 6 acres of land, 4 chicken houses, water piped to the garden, 2 blocks from the high school. H. E. Calderwood, Sonoma. 26 2 t. p.

Must Be Sold—Going Away—1 mare, top buggy, harness, 2 seated wagon, 2 horse double harrow, tools, 3 oil burner stove, with oven, new ball bearing washing machine, etc. Apply R. Carlson, above Mr. Gericke's place—Alta Vista. 1tp

Wanted—Plain or white sewing. Mrs. B. F. Walker, R. F. D. 1,-47 G. 2 t.

For Sale—Fresh milch cows. Horses bought and sold by S. Popper, Second Hand Store. 24tf.

Have your clothes cleaned and pressed by Parrent, Sonoma.

Auto for hire. George Saunecers phone, Suburban 191. 18 tf.

For your summer sewing call on Miss L. Spencer at the Dunbar residence, Broadway. 16 tf.

For Sale or Rent—Asquare piano in good condition. Apply Mrs. Norrbom, Broadway, below High School. 16-tf.

Local sportsmen should bear in mind the fact that in this county, which is in game district No. 2, of the state of California, the dove law will not expire until August 1st. Many people have asked when the open season for doves will begin, hence the above warning. It is reported that doves have been killed in this vicinity under the impression that the law expired on July 15th. It opens on August 1st and closes on October 15th, so is much shorter than formrely.

$25.00

SUIT GIVEN AWAY

Commencing March 15th, 1911, I will give a ticket with every $1.00 purchase. The party holding the lucky number three months from date, will be given an order for a $25.00 Ed, V. Price suit

Henry Bates

South of Plaza
Sonoma.

Insure Your Property With

New York Underwriters Agency

Of Hartford, Conn.

One of the strongest Insurance companies in the world

Over 100 years old.

Losses over $5,000,000 in San Francisco, paid in full.

See W. W. CARTER
Resident Agent
Sonoma - California

Cottage Home Bakery

EL VERANO

Solicites your patronage

Homemade Bread, Pies and Cakes our Specialty.

JOHN AMMANN, Prop.

Phone Suburban 175

I Will Pay Highest Quotations for

Poultry

and Pay Cash on Delivery

Chickens must be good stock and must be delivered on Mondays or Wednesdays.

Bring Along Your Birds

A. GREENFELD,

SONOMA, CALORNIA

E. E. Harris

CONTRACTOR and Builder.

Estimates Furnished Free

Best of Workmanship.

SONOMA, CAL.

Geo. Breitenbach

Harness bicycle goods

NAPA STREET SONOMA, CAL.

ST. FRANCIS GRILL

EL VERANO, CAL.

Meals served at all hours.
Open day and night.
Special Service.

Fresh Crabs' Oysters, Cocktails
Wines, Liquors and Cigars

K. GABRIEL & C. GEORGUE,
Proprietors.

GREEN, FOSTER & LEHMANN

SONOMA EGG EXCHANGE

WE PAY CASH FOR EGGS

Broadway, Sonoma, California

Paint Troubles

come with poor paint. You can't be free from them unless you use good paint.

The best good paint is

THE SHERWIN-WILLIAMS PAINT

It is made according to uniform formulæ from pure lead, pure zinc and pure linseed oil. The proportion of ingredients is just right to produce the best wearing paint possible. Grinding and mixing most thorough. It's a paint made to prevent trouble.

SOLD BY

F. DUHRING.

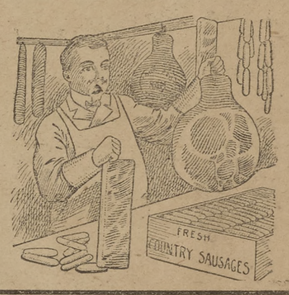

Fresh Country Sausages is in Season

and long links of fresh country sausage adorn our establishment. Deliciously flavored, appetizing and wholesome, what better meat on which to begin the labors of the day? We have no apology—many a good word, rather—for the sausages we sell.

LEWIS & CUMMINGS
Sonoma, Cal.

MODEL PHARMACY

Sonoma

A MODEL DRUG STORE

J. McELNEY, Proprietor.

FENCE FENCE

Union Lock Poultry. American Field
Union Lawn Garden. Kokoma Field

The Best in the Market. Get our quotations.

F. CLEWE

Corner Napa Street and Broadway. Sonoma, Cal.

SONOMA

Fruit, Vegetable, Poultry and Fish Market

FIRST STREET EAST

All kinds of Fresh Fruits, Vegetables and Poultry

Agent for Agua Caliente Mineral Water.

All Goods Delivered. Phone Main 77

Dressed Poultry Our Specialty

Fresh Fish Every Friday

"Small profit and quick returns," our motto

A. GREENFELD, Prop.

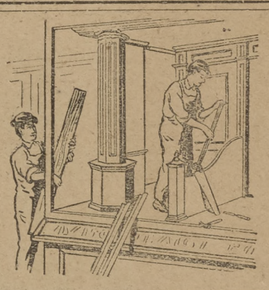

To Change a Store Front

not much time can be given. It upsets business too much. You can have yours changed in no time if you let us see your plans. Our mill work includes window frames, sashes cornices, shelving, ceiling, panels, and in fact everything except the metal work. If you call here we can give you some good store front ideas.

A. W. ADLER, Sonoma

MRS. J. A. POPPE

THE PIONEER MERCHANT

Has a Large Assortment of Dependable

Dry Goods, Groceries, Boots and Shoes

Prices Right. Courteous treatment. Give her a trial
Agent for Wheeler & Wilson Sewing Machines and supplies.

East side of Plaza SONOMA

Gentlemen

Your Suit need not cost you more than you wish to pay for it. Just come and see how reasonable you can have one made of us. It will cost you nothing to investigate.

All our work guaranteed.

J. B. PARRENT

Ladies' and Gents' Tailor 427 Napa St. Sonoma

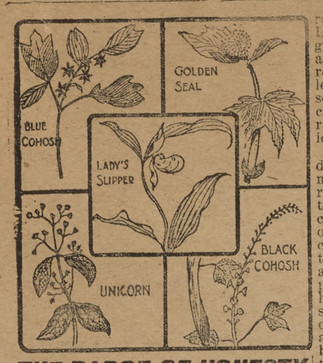

THE BADGE OF HONESTY

The above illustration represents the several native medicinal plants which enter into Dr. Pierce's Favorite Prescription.

It Stands Alone The one and only medicine for the cure of women's peculiar weaknesses and ailments, the ingredients of which are printed and placed upon every bottle wrapper leaving the great laboratory in Buffalo, N. Y., where it is made, is Dr. Pierce's Favorite Prescription.

It Stands Alone Not only in respect to its known composition, but also as the only specific advertised remedy for women's diseases which *absolutely contains no alcohol.*

It Stands Alone As the one medicine for women, the makers of which take their patients fully into their confidence and tell them exactly what they are taking. This Dr. Pierce can afford to do because his "Favorite Prescription" is made of such ingredients, and after a working formula that has thousands of cures to its credit—thus placing its merits above criticism.

It Stands Alone As nature's cure for the diseases peculiar to women, and is composed of Golden Seal root, Blue Cohosh root, Unicorn root, Black Cohosh root, Lady's Slipper root and chemically pure glycerine of proper strength, to extract and preserve the medicinal principles residing in the roots employed, for any length of time in any climate. It is scientifically prepared by experienced chemists and pharmacists at the laboratory of the World's Dispensary Medical Association, Buffalo, N. Y.

In the early sixties it was usually the duty of a practicing physician to ride many miles every day on his regular round of visits upon his patients. In those days a young man who had received a careful medical training in one of the best colleges of that day was accustomed to ride ten, twenty and often thirty miles or more, visiting the sick and afflicted. His success was soon phenomenal. Doctors and families called him for consultation to towns at considerable distances by rail. He became especially noted in the cure of obstinate and distressing diseases of women. He had early discovered that by combining the extracts of certain native medicinal plants *in just the right proportion*, without the use of alcohol, his "Prescription" almost invariably *cures* such cases. Later, in order to place this remedy before the public in a shape easily to be procured, he established a laboratory at Buffalo, N. Y., where regularly qualified chemists and pharmacists were put in charge to accurately prepare his "Prescription" and put it in shape for shipment. This remedy, which he named Dr. Pierce's Favorite Prescription, is not a "patent medicine," but is a real prescription of a real physician in a real practice, and hence the name.

Pierce's Pleasant Pellets These tiny, sugar-coated anti-bilious granules regulate Stomach, Liver and Bowels, cure Constipation and Bad Stomach, attended by foul breath. One or two for a laxative, three or four for a cathartic.

This great family Doctor Book FREE on receipt of 21 one-cent postage stamps to cover cost of mailing *only*; or, in fine cloth binding 31 stamps. Address Dr. R. V. Pierce, 663 Main Street, Buffalo N. Y.

East Cheap

—o—

Summer Round Trips

New York	$106 50	Minneapolis	$ 73 50
Washington	107 50	Montreal	108 50
Boston	110 50	Toronto	95 70
New Orleans	67 50	Quebec	116 50
Chicago	72 50	Philadelphia	108 50
Kansas City	60 00	St. Louis	70 00

and other eastern cities

Sale dates: July,—August—September.

Finanal return limit October 31

Honored on all Trains

Ask any of our Agents about them

Southern Pacific

Ticket Offices

L. RICHARDSON, District Passenger & Freight Agt.

13th and Broadway, Oakland.

GUS TASCHNER

Painter and Decorator

Communications by Mail Promptly attended to.

Leave Orders at Simmon's Drug Store

I want your

Wornout Horses

And for all dead horses and cows I will pay the highest cash price, if I am notified immediately.

Geo. B. Carpeter

Sonoma City Bicycle Store

AND REPAIR SHOP

Agent for

Modern High Grade Bicycles

I do all repairing in the bicycle line, so you save express charges.

Paul Mosner

Broadway - Sonoma

THE BEST

Is none too good for YOU. We do the BEST JOB PRINTING in town.

GIVE US YOUR ORDER.

FOLEYS KIDNEY PILLS

FOR BACKACHE KIDNEYS AND BLADDER

DANCE

EVERY

SATURDAY NIGHT

—AT—

EL VERANO VILLA

El Verano, Sonoma Co., Cal.

An excelent Orchestra has been engaged for the season also anew dance hall, Good time assured.

MR. & MRS. L. LAMOTT Prop.

Insist on Golden Eagle Flour

When placing an order with your GROCER It will please him and the QUALITY will please you.....

Save the coupons and secure a 42 piece dinner set

Manufactured by

Golden Eagle Milling Co.

Petaluma, Cal

OVER 35 YEARS' EXPERIENCE

PATENTS

TRADE MARKS
DESIGNS
COPYRIGHTS &C.

Anyone sending a sketch and description may quickly ascertain our opinion free whether an invention is probably patentable. Communications strictly confidential. HANDBOOK on Patents sent free. Oldest agency for securing patents.

Patents taken through Munn & Co. receive *special notice*, without charge, in the

Scientific American.

A handsomely illustrated weekly. Largest circulation of any scientific journal. Terms, $3 a year; four months, $1. Sold by all newsdealers.

MUNN & Co. 361 Broadway, **New York**

Branch Office, 625 F St., Washington, D. C.

A TEST

A Story For Independence Day

By SARA GOULD AMES

Copyright by American Press Association, 1911.

There is a house at Dobbs Ferry, N. Y., where cannon planted and the stars and stripes flying from a staff in the yard indicate that to the premises is attached something of national importance. It was in this house that Washington had one of his headquarters, and it was here that he planned the Yorktown campaign, which resulted in American independence.

Close by this place and on the opposite side of what was then called the Albany road lived a Tory family named Treat. A young lieutenant in the patriot army, John Rathbone, was a suitor for the hand of Marian Treat, and the girl returned his love. But her father, who had been born in England, was so stalwart an adherent of the king's cause that he would not consent to the marriage of his daughter with a rebel. On the contrary, with that vigor common in family affairs, especially at that day, among Englishmen, he insisted on his daughter accepting Captain Reginald Winstead of the British army in America.

One evening Lieutenant Rathbone, whose regiment was stationed at Kingsbridge, rode over to Dobbs Ferry to see Marian Treat. His object was to induce her to brave her father's anger by becoming his wife. He was obliged to knock twice at the door, when it was opened by Marian herself, who seemed very much disturbed.

"What is it, sweetheart?" he asked.

"Father has told me since you were here last not to receive you again."

"Is that all?"

"Yes—no. I think you had better go."

"Not till I have said what I have to say and received your answer."

She had lingered in the hall, but he strode into the living room, where she followed him.

"I have come," Rathbone continued, "to make a last protest against your marrying this Englishman, who is one of those who are endeavoring by force of arms to subject us to slavery. Come with me now to the parsonage of Dominie Van Vorst and let him tie the knot. That is the only way by which you can escape a marriage with this Captain Winstead."

"I cannot go. If father should come in and find you here something awful would happen."

"Marian, sweetheart, come with me. I conjure you!"

He seized her hand and was attempting to draw her toward the door when a man stepped from behind a screen and with wrathful mien confronted him.

"I am Reginald Winstead," he said, "the man to whom you have referred in such uncomplimentary terms. Do you consider it honorable to attempt to win a lady in such fashion?"

"I consider it honorable to attempt to win in any fashion a lady who prefers me and is kept from me by a father's tyranny. Let me ask you, sir, if you consider it honorable to act with her father against his daughter's inclinations."

"Let her decide here, now, between us," replied Captain Winstead, "and if she decides in your favor"—

The words were cut short by the violent opening of the outer door. Marian, white as a sheet, thrust Winstead behind the screen. One of General Washington's aids entered the room hurriedly.

"Mistress Treat," he said, "information has been brought to headquarters that a British soldier is within our lines and harbored by some of the Tory families hereabout. I must search the house."

"Captain," said Rathbone, "will you accept my statement that there is no such spy here?"

"You may not know of his presence."

"I do know of the presence of a person here, a friend of mine. He has recently come from the enemy's lines and proposes to return there. Will you oblige me by permitting him to go free on my promise that no information goes with him?"

"I will refer the matter to the general."

The officer strode across the road and in a few minutes returned with the information that "General Washington, in view of his confidence in Lieutenant Rathbone, grants the request."

Meanwhile Captain Winstead had appeared from behind the screen.

"Lieutenant Rathbone," he said, "permit me to thank you for what you have done for me. Had I been taken within your lines in citizen's dress, though there are no incriminating documents on my person, I would have been in danger of being hanged for a spy. Marian, do what I was asking you to do when we were interrupted. Decide between us."

Marian threw herself into Rathbone's arms.

"Now," said Rathbone to Winstead, "I will conduct you out of our lines."

"I beg that you will allow me to go out the way I came in," replied the Englishman. "If there is anything to lighten my disappointment at my loss it is that the girl I love shall marry a man who would not stoop to take advantage of a rival."

Winstead took his departure and found his way to his own army. When he had gone the girl Rathbone had so suddenly won said to him:

"An hour ago I had firmly resolved to yield to the wishes of my father. When you were so suddenly put to the test and your nobler instincts at once came to the front I was conquered."

$100 Reward, $100

The readers of this paper will be pleased to learn that there is at least one dreaded disease that science has been able to cure in all its stages, and that is Catarrh. Hall's Catarrh Cure is the only positive cure now known to the medical fraternity. Catarrh being a constitutional disease, requires a constitutional treatment. Hall's Catarrh Cure is taken internally, acting directly upon the blood and mucous surfaces of the system, thereby destroying the foundation of the disease, and giving the patient strength by building up the constitution and assisting nature in doing its work. The proprietors have so much faith in its curative powers that they offer One Hundred Dollars for any case that it fails to cure. Send for list of testimonials.

Address F. J. CHENEY & CO., Toledo, Ohio.
Sold by all Druggists, 75c.
Take Hall's Family Pills for constipation.

BREVITIES

Kemao Inonya, a Japanese student who has just received his diploma from the Connecticut Agricultural College, is on his way back to Japan carrying with him, carefully crated, a dozen of the largest and best specimens of bullfrogs. It is his intention to use them in the propagation of the species in his native land, where the frogs are all small and not edible.

A Peep into His Pockets

would show the box of Arnica Salve that E. S. Loop, a carpenter, of Marilla, N. Y. always carries." I have never had a cut, bruise, wound or sore it would not soon heal," he writes. Greatest healer of burns, boils, scalds, chapped hands and lips, fever-sores, skin-eruptions, eczema, corns and piles. 25c at All Druggists.

The Oregon rancher, whose wife presented him with quadruplets the other day, making seven children in four years, has an unquestionable license to shoot storks whenever he sees them, game laws or no game laws.

Escaped With His Life

"Twenty-five years ago I faced an awful death," writes, H. B. Martin, Harrelson, S. C. "Doctor said I had consumption and the dread of cough I had looked like it, sure enough. I tried everything I could hear of, for my cough, and was under the treatment of the best doctor in Georgetown, S. C. for a year, but got no relief. A friend advised me to try Dr. King's New Discovery. I did so, and was completely cured. I feel that I owe my life to this great throat and lung cure." Its, positively guaranteed for coughs, colds, and all bronchial affections 50c & $100. Trial bottle free at All Druggists.

In San Francisco, a city of over 418,000 people, the average alarms per day are five stills and four boxes. On July 4th the record was five stills and one box, and three of the stills were for grass fires.

Hay Fever and Summer Colds

Must be relieved quickly and Foley's Honey and Tar Compound will do it. E. M. Stewart, 1034 Wolfarm St., Chicago, writes: "I have been greatly troubled during the hot summer months with Hay fever and I find that by using Foley's Honey and Tar Compound I get great relief. Many others who suffer similarly will be glad to benefit by Mrs. Stewart's experience. Sold by James McElney, Model Pharmacy.

Mistah Jack Johnson, champion, is another noted American who was presented at court during the coronation festivities, but it was a police court. Mistah Johnson drove his devil wagon too fast for the conservative Londoners.

Kidney Diseases are Curable

under certain conditions. The right medicine must be taken before the disease has progressed too far. Mr. Perry A. Pitman, Dale, Tex., says: I was down in bed for four months with kidney and bladder trouble and gall stones. One bottle of Foley's Kidney Remedy cured me as well as sound." Ask for it. Sold by James McElney.

The British Government is about to lay telephone cables under the English channel to facilitate business between London and Paris.

Foley's Honey and Tar Compound

Is effective for coughs and colds in either children or grown persons. No opiates, no harmful drugs. In the yellow package. Refuse substitutes. Sold by James McElney, Model Pharmacy.

A war on grasshoppers has started in Western Kansas. The ravages of the insects, especially in the alfalfa fields, have caused the Atchison, Topeka & Santa Fe railroad to inaugurate a campaign of extermination along its lines.

Foley Kidney Pills are composed of ingredients specially selected for their corrective, healing, tonic, and stimulating effect upon the kidneys, bladder and urinary passages. They are antiseptic, antilithic and a uric acid solvent. Sold by James McElney, Model Pharmacy.

Japan is buying American locomotives for use in Manchuri and Korea. The Japs know a good thing when they hear it whistle.

Many contracts are now being made for hops throughout the county at 25 cents, but growers are holding off as it is generally believed that the price will go to 30 cents before picking time comes around.

Parson's Poem a Gem

From Rev. H. Stubenvoll, Allison Ia., in praise of Dr. King's New Life Pills.

'They're such a health necessity,
In every home these pills should be.
If other kinds you've tried in vain,
USE DR. KING'S

And be well again. Only 25c at All Druggists.

The automobile manufacturers all seem to be working toward self-cranking cars. The announcements for 1912 include self starting devices on all the more expensive cars. This improvement was bound to come. The cranking of cars is a sort of nuisance and it is often attended with danger. The new advice will add greatly to the convenience of car drivers.

Kill More Than Wild Beasts

The number of people killed yearly by wild beasts don't approach the vast number killed by disease germs. No life is safe from their attacks. They're in air, water, dust, even food. But grand protection is afforded by Electric Bitters, which destroy and expel these dreadly disease germs from the system. That's why chills, fever and ague, all malarial and many blood diseases yield promptly to this wonderful blood purifier. Try them, and enjoy the glorious health and new strength they'll give you. Money back, if not satisfied. Only 50c at All Druggists.

A boy who fed a box of matches to a monkey in a New York zoo was arrested, but it is supposed that he will be acquitted on the ground that they were safety matches.

CASTORIA

For Infants and Children.

The Kind You Have Always Bought

Bears the Signature of Chas. H. Fletcher.

Although no formal action has yet been taken by the new commissioners of Vallejo toward forming a stringent gambling ordinance, it is expected that a step toward this end will shortly follow the announced plan of closing up dance halls in the tenderloin district.

Those Who Take Foley Kidney Pills

For their kidney and bladder ailments, and for annoying urinary irregularities are always grateful both for the quick and permanent relief they afford, and for their tonic and strengthening effect as well. Try Foley Kidney Pills. For sale by James McElney.

More than 1200 horses died from the heat in New York City during the last eleven days.

Assessor Henry P. Dalton of Alameda county was convicted of bribery last Friday in having solicited and received $5,000 from the Spring Valley Water Co., to reduce its assessments.

Honest Medicines Versus Fakes

President Taft's recent message suggesting an amendment to the Pure Food and Drugs law in its relation to Prepared Medicines, does not refer to such standard medicines as Foley's Honey and Tar Compound and Foley Kidney Pills, both of which are true medicines carefully compounded of ingredients whose medicinal qualities are recognized by the medicinal profession itself as the best known remedial agents for the diseases they are intended to counteract. For over three decades Foley's Honey and Tar Compound has been a standard remedy for coughs, colds and affections of the throat, chest and lungs for children and for grown persons, and it retains to day its pre-eminence above all other preparations of its kind. Foley Kidney Pills are equally effective and meritorious. Sold by James McElney, Model Pharmacy.

Fish at Glen Ellen

A Greenfeld will deliver fresh fish in Glen Ellen every Thursday. Phone orders to him or watch for for wagon. 19-tf.

BLACK LEG IN CATTLE CAN BE PREVENTED CUTTER'S BLACK LEG VACCINE. California's favorite, the most successful, easiest used and lowest priced reliable vaccine made. Powder, string or pill form. Write for free Black Leg Booklet. THE CUTTER LABORATORY BERKELEY, CAL. If your druggist does not stock our vaccines, order direct from us.

Glen Ellen Markct

A. E. GAIGE, Prop.

CHOICE

Beef, Pork and Mutton

Sausage, Lard, Ham, Bacon

ETC

☞ Our wagon will stop at your house if you leave word at the market.

F. O. FREDRICKSON

—Repairs—

SHOES AND HARNESS

East of Plaza near 2nd hand store

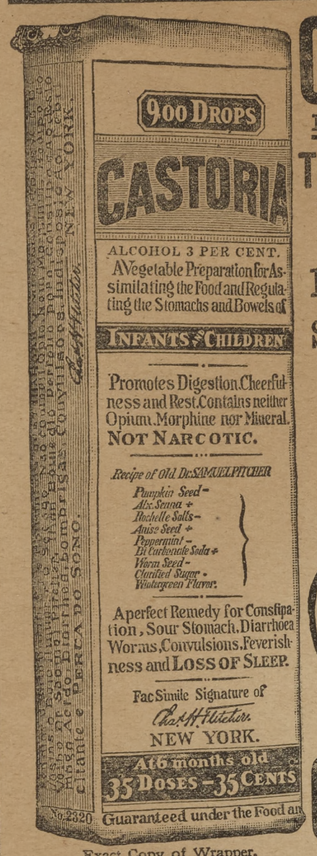

Exact Copy of Wrapper.

CASTORIA

For Infants and Children.

The Kind You Have Always Bought

Bears the Signature of Chas. H. Fletcher.

In Use For Over Thirty Years

CASTORIA

THE CENTAUR COMPANY, NEW YORK CITY.

Chas. Poppe

DEALER IN

General merchandise

Postmaster and Insurance Agent.

Country Produce bought and sold

GLEN ELLEN, CAL.

J. B. FULLERTON

CONTRACTOR AND BUILDER.

Repair Work a Speciality

Estimates Furnished Free

SONOMA, CAL.

Artificial Teeth $5

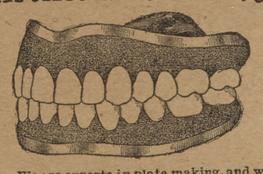

We are experts in plate making, and we solicit the most difficult and unusual cases, guaranteeing that the work will restore the natural contour of the face, enable you to thoroughly and naturally masticate all your food and give perfect service and satisfaction for ten years. Will you please give us any reason why you should not investigate our claims?

We do not employ students or beginners

Post Graduate Dentists

Hours: Week days, 9 a. m. till 9 p. m. Sundays, 9 a. m. till 1 p. m.

1025 MARKET ST. SAN FRANCISCO

See Samples in Street Showcase

Northwestern Pacific Railway Company.

LESSEE OF SAN FRANCISCO & NORTH PACIFIC R'Y CO

OFFICIAL TIME SCHEDULE

Leave Sonoma	DAILY	Arrive Sonoma
6:48 a m	San Francisco	9:44 a m
3:36 p m	San Rafael and Intermediates	6:59 p m
9:44 a m	Glen Ellen and intermediates	6:48 a m
6:48 a m	Novato, Petaluma, Santa Rosa	9:44 a m
3:36 p m	& intermediates	6:59 p m
6:48 a m	Cloverdale Healdsburg, Lyton and	9:44 a m
3:36 p m	intermediates	6:59 p m
6:48 a m	Ukiah and	9:44 a m
3:36 p m	intermediates	6:59 p m
6:48 a m	Willits, Sherwood	6:59 p m
6:48 a m	Sebastopol and	9:44 a m
3:36 p m	intermediates	6:59 p m
6:48 a m	Guerneville and	9:44 a m
3:36 p m	intermediates	6:59 pm

Sundays an extra train will be run arriving in Sonoma at 11:44 a. m., and leaving Sonoma for and intermediate points at 6:21 pm

W. S. PALMER, Gen. Manager. J. J. GEARY, Act. Pass. Agen

G. W. REED, Agent.

Tope te Photo Stud

YENNI Building
Napa St.
SONOMA, CAL

Stamp Photos, Cabinets

☞ First-class work guaranteed or money refunded.

Babies' and Children's Photos a specialty.

Kodak Developing and Printing

Information to amatures

STONE

concrete work

C. SHERER,

Cemetery work a Spe ialty

plans drawn Estimates made.

Ladies! Save Money and Keep in Style by Reading McCall's Magazine and Using McCall Patterns

McCall's Magazine will help you dress stylishly at a moderate expense by keeping you posted on the latest fashions in clothes and hats. 50 New Fashion Designs in each issue. Also valuable information on all home and personal matters. Only 50c a year, including a free pattern. Subscribe today or send for free sample copy.

McCall Patterns will enable you to make in your own home, with your own hands, clothing for yourself and children which will be perfect in style and fit. Price—none higher than 15 cents. Send for free Pattern Catalogue.

We Will Give You Fine Presents for getting subscriptions among your friends. Send for free Premium Catalogue and Cash Prize Offer.

THE McCALL COMPANY, 238 to 248 West 37th St., NEW YORK

THIS PAPER REPRESENTED FOR FOREIGN ADVERTISING BY THE

AMERICAN PRESS ASSOCIATION

GENERAL OFFICES
NEW YORK AND CHICAGO

BRANCHES IN ALL THE PRINCIPAL CITIES

Goodfriend Hotel

I. GOODFRIEND, Manager

245 Powell Street, near Geary

Between St. Francis and Manx Hotels

San Francisco.

Just opened. Entire new. Strictly first class. Every modern conveince. 114 rooms. 60 private baths. One of the best furnished hotel in California, with a beautiful commodious Lobby.

Rates $1.00 per day and up

Free bus to hotel meets all train and boats.

Job Printing The only up-to-date plant in Sonoma **Expositor**